

**RWE Renewables UK Dogger Bank
South (West) Limited**

**RWE Renewables UK Dogger Bank
South (East) Limited**

Dogger Bank South Offshore Wind Farms

**Statutory / Non-statutory Nature Conservation Sites Plan
(Onshore) (Revision 2)**

Volume 2

Submission for Deadline 7

June 2025

Application Reference: 2.14

APFP Regulation: 5(2)(m)

Revision: 02

Unrestricted

Company:	RWE Renewables UK Dogger Bank South (West) Limited and RWE Renewables UK Dogger Bank South (East) Limited	Asset:	Development		
Project:	Dogger Bank South Offshore Wind Farms	Sub Project/Package:	Consents		
Document Title or Description:	Statutory / Non-statutory Nature Conservation Sites Plan (Onshore) (Revision 2)				
Document Number:	005028752-02	Contractor Reference Number:	PC2340-RHD-ON-ZZ-DR-Z-0586		
<p><i>COPYRIGHT © RWE Renewables UK Dogger Bank South (West) Limited and RWE Renewables UK Dogger Bank South (East) Limited, 2024. All rights reserved.</i></p> <p><i>This document is supplied on and subject to the terms and conditions of the Contractual Agreement relating to this work, under which this document has been supplied, in particular:</i></p> <p>LIABILITY</p> <p><i>In preparation of this document RWE Renewables UK Dogger Bank South (West) Limited and RWE Renewables UK Dogger Bank South (East) Limited has made reasonable efforts to ensure that the content is accurate, up to date and complete for the purpose for which it was contracted. RWE Renewables UK Dogger Bank South (West) Limited and RWE Renewables UK Dogger Bank South (East) Limited makes no warranty as to the accuracy or completeness of material supplied by the client or their agent.</i></p> <p><i>Other than any liability on RWE Renewables UK Dogger Bank South (West) Limited and RWE Renewables UK Dogger Bank South (East) Limited detailed in the contracts between the parties for this work RWE Renewables UK Dogger Bank South (West) Limited and RWE Renewables UK Dogger Bank South (East) Limited shall have no liability for any loss, damage, injury, claim, expense, cost or other consequence arising as a result of use or reliance upon any information contained in or omitted from this document.</i></p> <p><i>Any persons intending to use this document should satisfy themselves as to its applicability for their intended purpose.</i></p> <p><i>The user of this document has the obligation to employ safe working practices for any activities referred to and to adopt specific practices appropriate to local conditions.</i></p>					
Rev No.	Date	Status/Reason for Issue	Author	Checked by	Approved by
01	June 2024	Final for DCO Application	RHDHV	RWE	RWE
02	June 2025	Submission for Deadline 7	RHDHV	RWE	RWE

Revision Change Log			
Rev No.	Page	Section	Description
01	N/A	N/A	Submitted for DCO Application
02	N/A	N/A	Statutory / Non-statutory Nature Conservation Sites Plan (Onshore) [APP-020] has been updated at the request of the Examining Authority within the Rule 17 [PD-018] to accurately reflect the proposed development and contains all the updated information within the Figures as a result of Project Change Request 2 [AS-152].

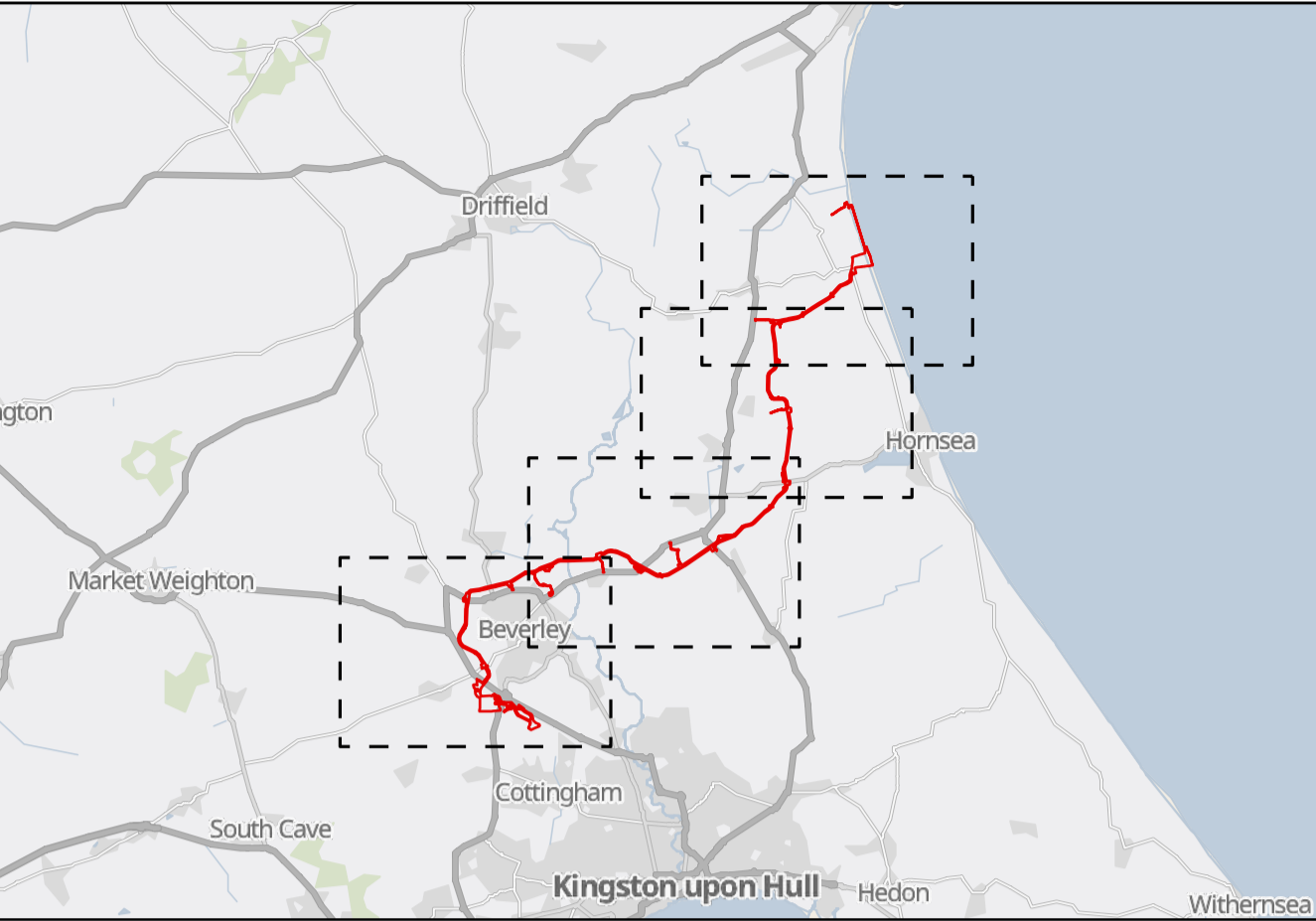
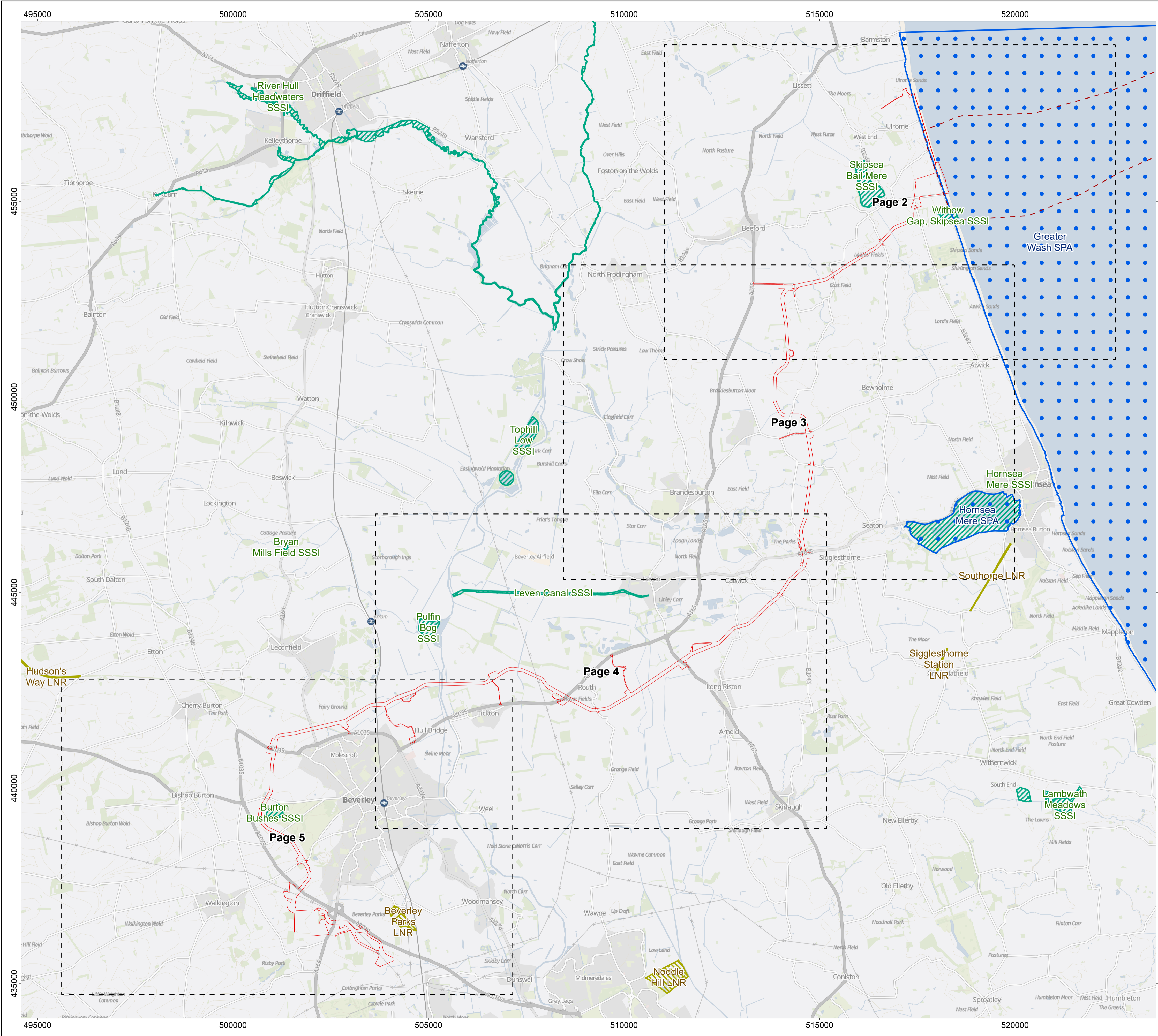

- Onshore Order Limits
- Offshore Order Limits
- Sheet Boundary
- Special Protection Area (SPA)
- Sites of Special Scientific Interest (SSSI)
- Local Nature Reserve (LNR)

MAP NOTES / DATA SOURCES:
Contains OS data © Crown Copyright and database right 2025
Contains data from OS Zoomstack

Not to be used for Navigation.
© Natural England 2025. Contains public sector information licensed under the Open Government Licence v3.0

PROJECT TITLE

Dogger Bank South Offshore Wind Farms

DRAWING TITLE

**Statutory Non-Statutory
Nature Conservation Sites (Onshore)**

DRAWING NUMBER: **PC2340-RHD-ON-ZZ-DR-Z-0586** PAGE NUMBER: **Page 1 of 5**

VER	DATE	REMARKS	DRAW	CHEK	APRD
0.1	31/10/2023	First Issue	SB	ND	RH
0.2	11/12/2023	Second Issue	SB	ND	RH
0.3	24/01/2024	Third Issue	SB	ND	RH
0.4	04/06/2025	Fourth Issue	SM	ND	RH



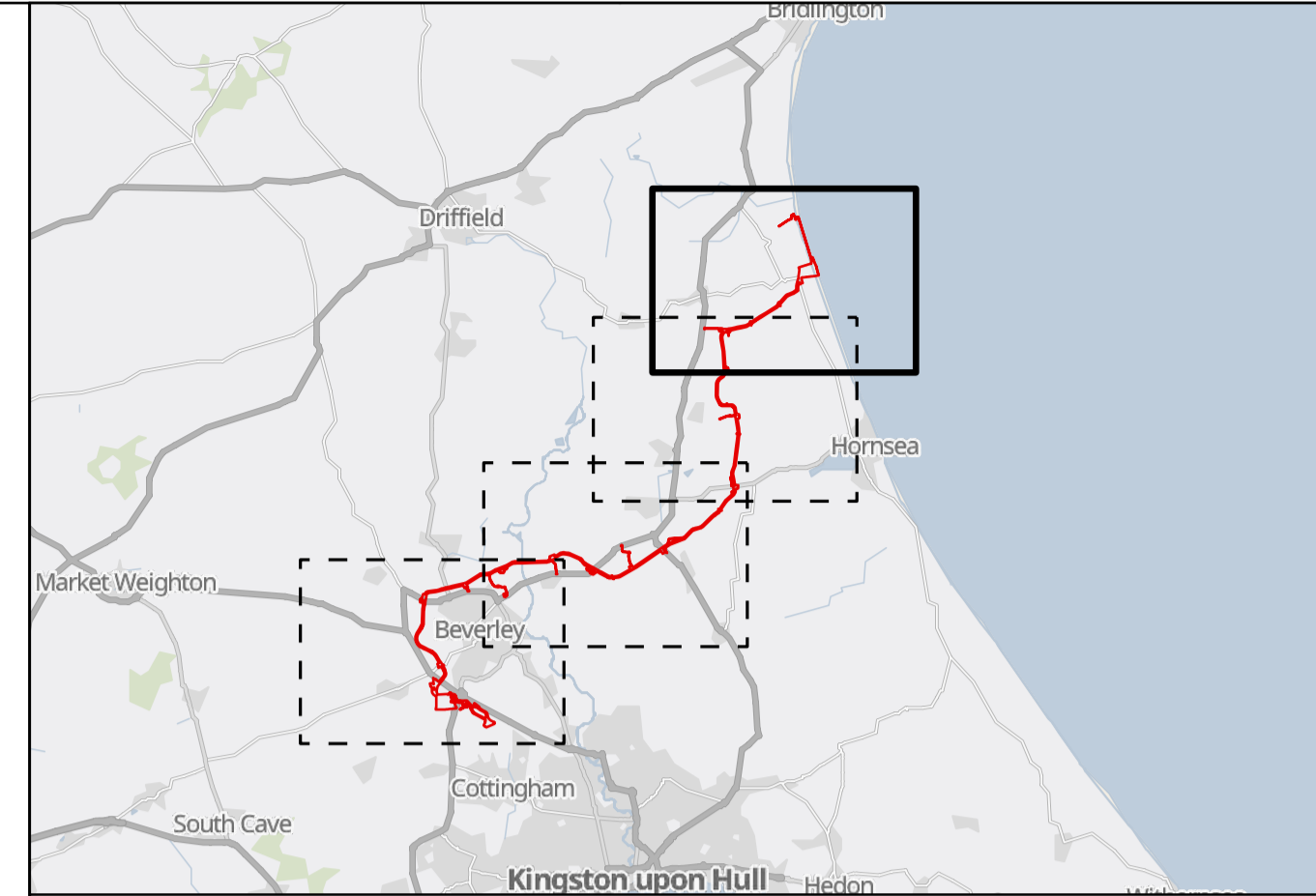
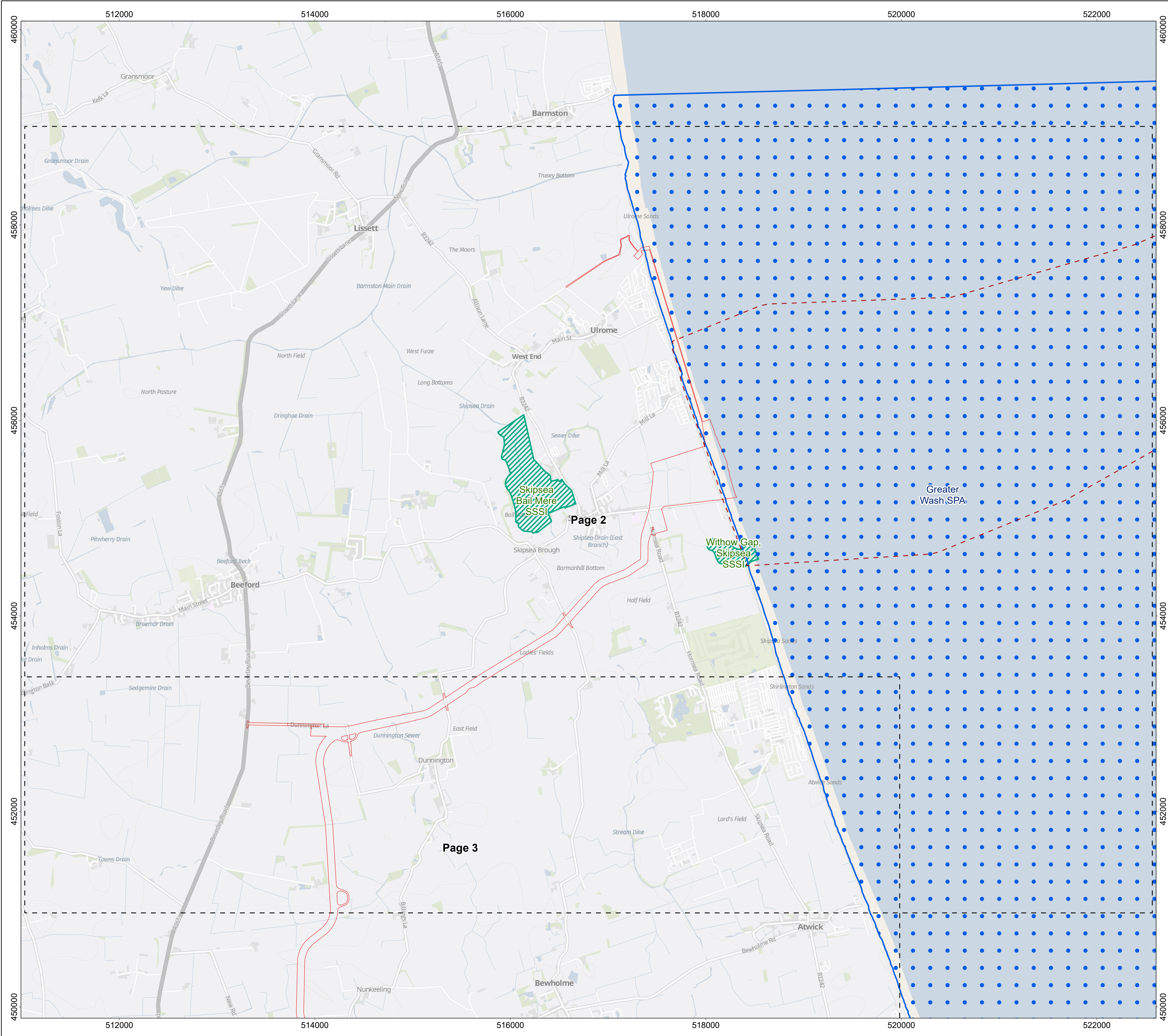

Onshore Order Limits

Offshore Order Limits

Sheet Boundary

Special Protection Area (SPA)

Sites of Special Scientific Interest (SSSI)

MAP NOTES / DATA SOURCES:

Contains OS data © Crown Copyright and database right 2025

Contains data from OS Zoomstack

Not to be used for Navigation.

© Natural England 2025. Contains public sector information licensed under the Open Government Licence v3.0

PROJECT TITLE

Dogger Bank South Offshore Wind Farms

DRAWING TITLE

Statutory Non-Statutory Nature Conservation Sites (Onshore)

DRAWING NUMBER: PC2340-RHD-ON-ZZ-DR-Z-0586			PAGE NUMBER: Page 2 of 5		
VER	DATE	REMARKS	DRAW	CHEK	APRD
0.1	31/10/2023	First Issue	SB	ND	RH
0.2	11/12/2023	Second Issue	SB	ND	RH
0.3	24/01/2024	Third Issue	SB	ND	RH
0.4	04/06/2025	Fourth Issue	SM	ND	RH

00.250.50.751

Km

00.150.30.450.6

Miles

N

GRID NORTH

SCALE 1:20,000

DATUM OSGB 1936

PRJ British National Grid

PLOT SIZE

A1

VERTICAL REF

N/A

Royal HaskoningDHV

Enhancing Society Together

RWE

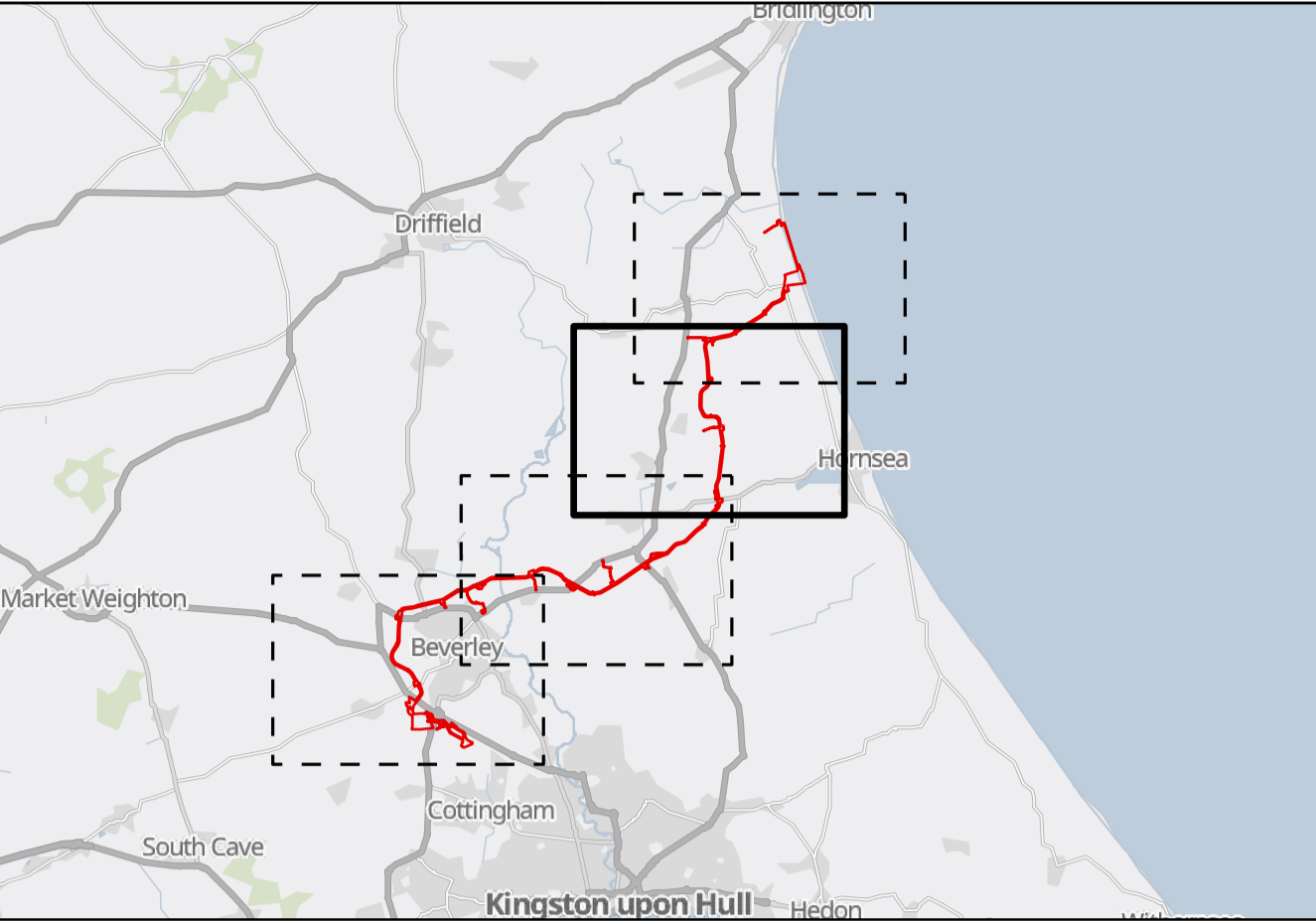
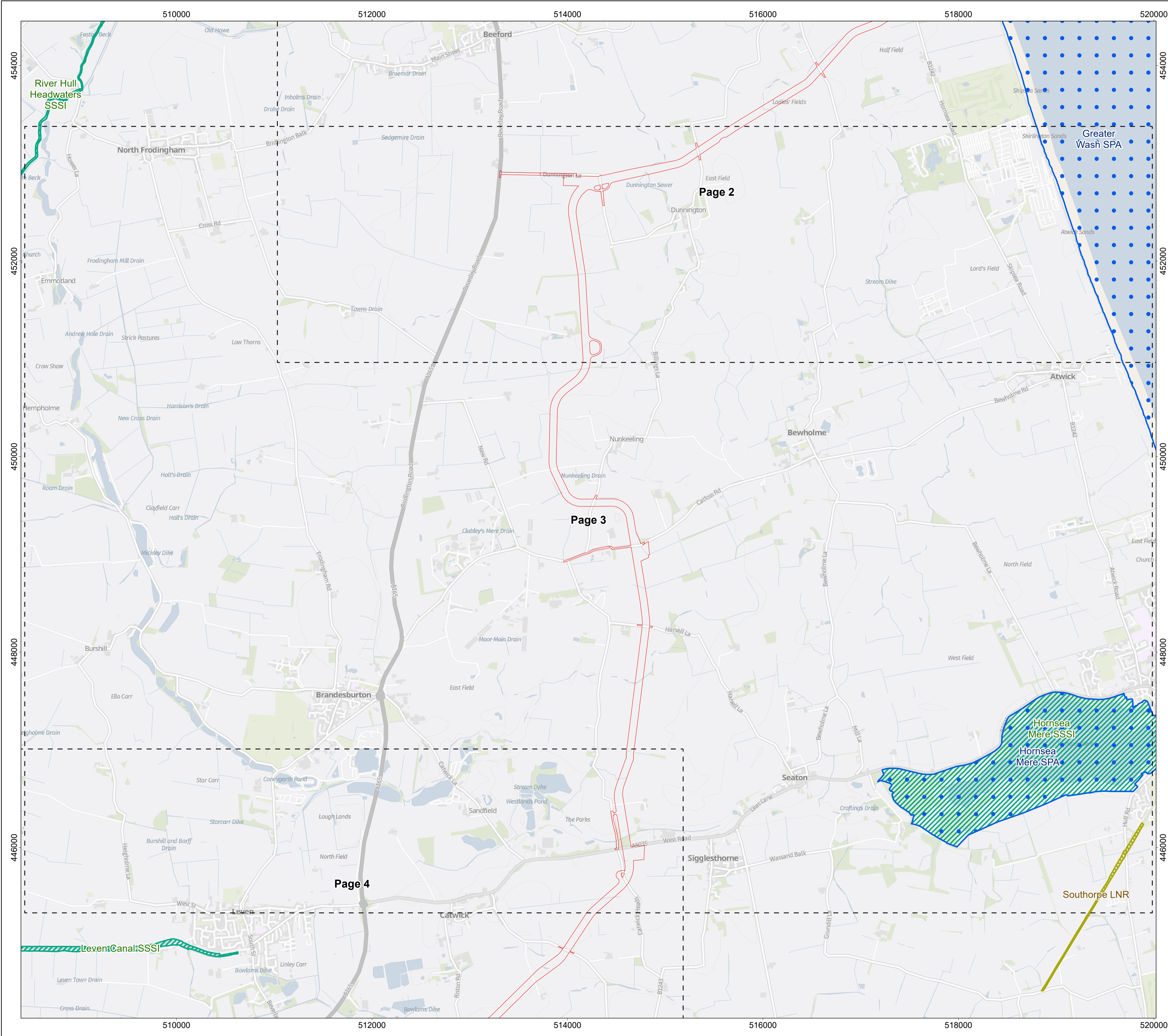

- Onshore Order Limits
- Sheet Boundary
- Special Protection Area (SPA)
- Sites of Special Scientific Interest (SSSI)
- Local Nature Reserve (LNR)

MAP NOTES / DATA SOURCES:
Contains OS data © Crown Copyright and database right 2025
Contains data from OS Zoomstack

Not to be used for Navigation.
© Natural England 2025. Contains public sector information licensed under the Open Government Licence v3.0

PROJECT TITLE

Dogger Bank South Offshore Wind Farms

DRAWING TITLE

**Statutory Non-Statutory
Nature Conservation Sites (Onshore)**

DRAWING NUMBER: **PC2340-RHD-ON-ZZ-DR-Z-0586** PAGE NUMBER: **Page 3 of 5**

VER	DATE	REMARKS	DRAW	CHEK	APRD
0.1	31/10/2023	First Issue	SB	ND	RH
0.2	11/12/2023	Second Issue	SB	ND	RH
0.3	24/01/2024	Third Issue	SB	ND	RH
0.4	04/06/2025	Fourth Issue	SM	ND	RH

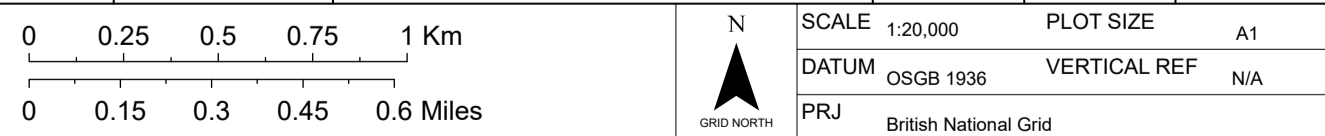

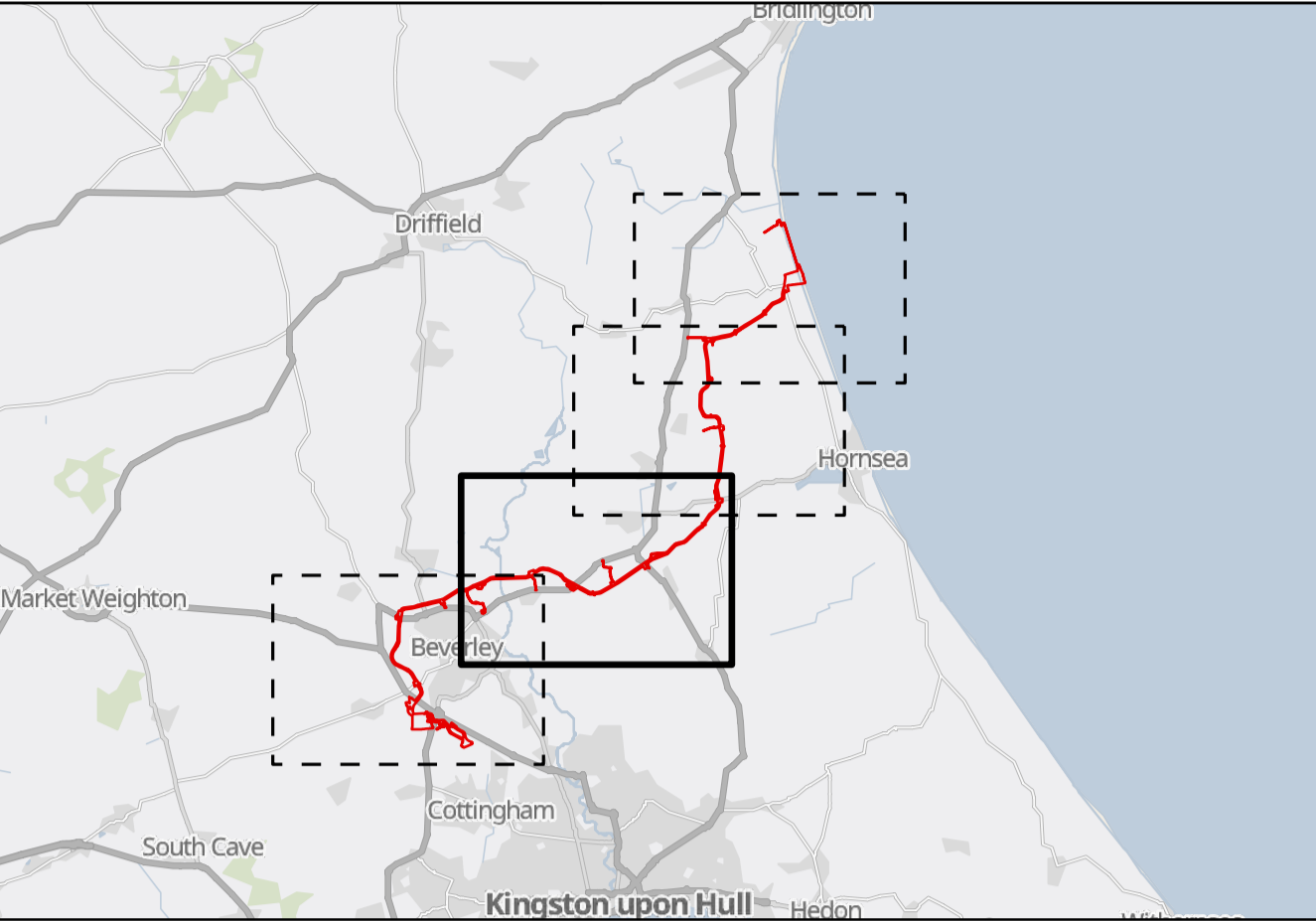
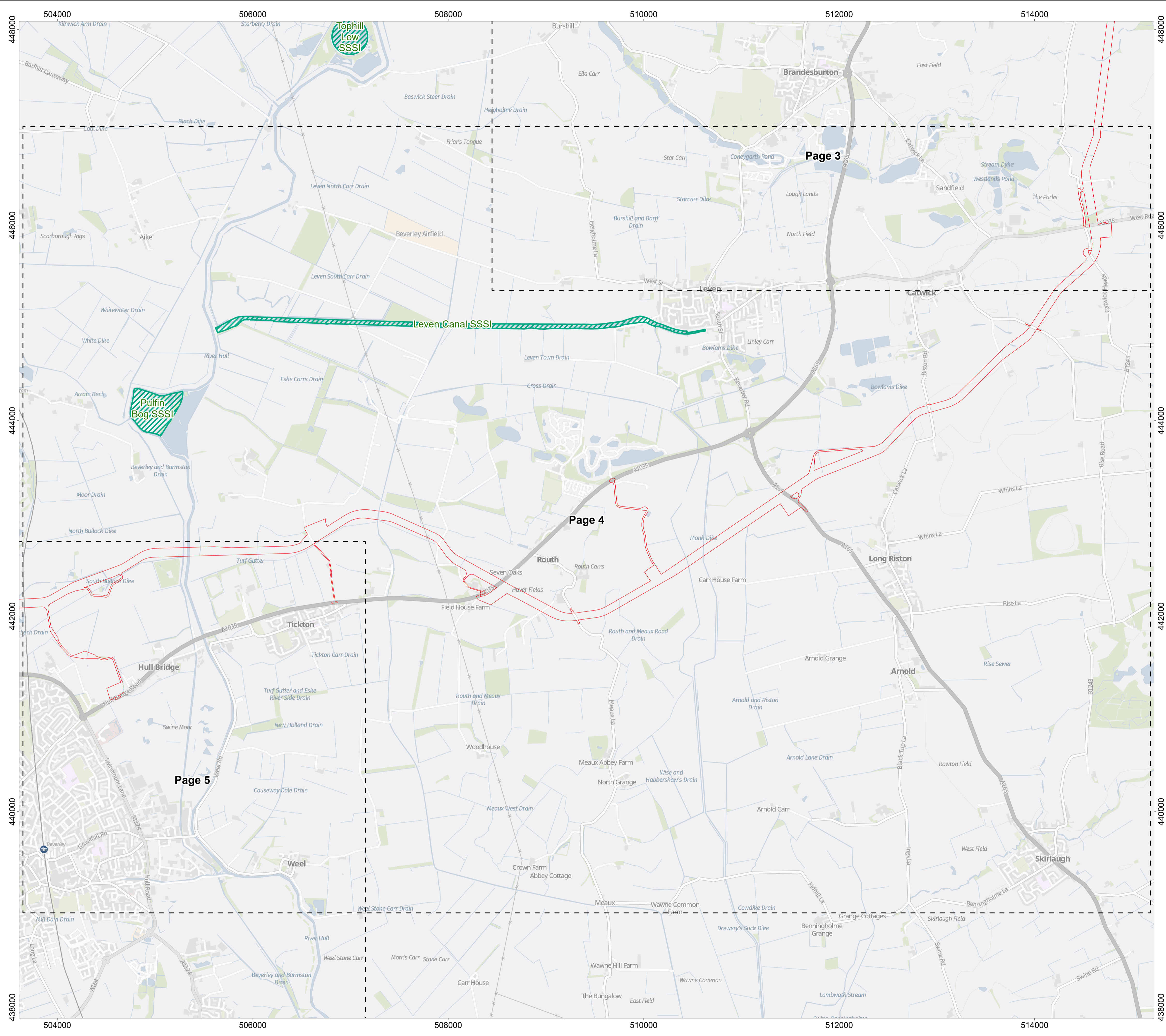

- Onshore Order Limits
- Sheet Boundary
- Sites of Special Scientific Interest (SSSI)

MAP NOTES / DATA SOURCES:
Contains OS data © Crown Copyright and database right 2025
Contains data from OS Zoomstack

Not to be used for Navigation.
© Natural England 2025. Contains public sector information licensed under the Open Government Licence v3.0

PROJECT TITLE

Dogger Bank South Offshore Wind Farms

DRAWING TITLE

**Statutory Non-Statutory
Nature Conservation Sites (Onshore)**

DRAWING NUMBER: **PC2340-RHD-ON-ZZ-DR-Z-0586** PAGE NUMBER: **Page 4 of 5**

VER	DATE	REMARKS	DRAW	CHEK	APRD
0.1	31/10/2023	First Issue	SB	ND	RH
0.2	11/12/2023	Second Issue	SB	ND	RH
0.3	24/01/2024	Third Issue	SB	ND	RH
0.4	04/06/2025	Fourth Issue	SM	ND	RH

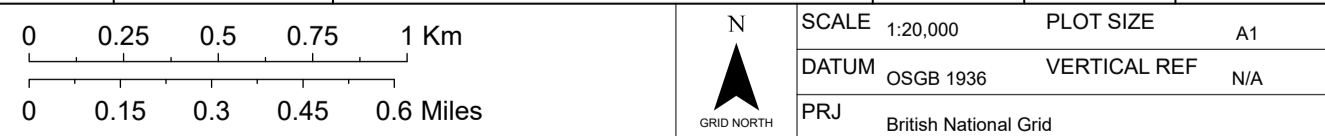

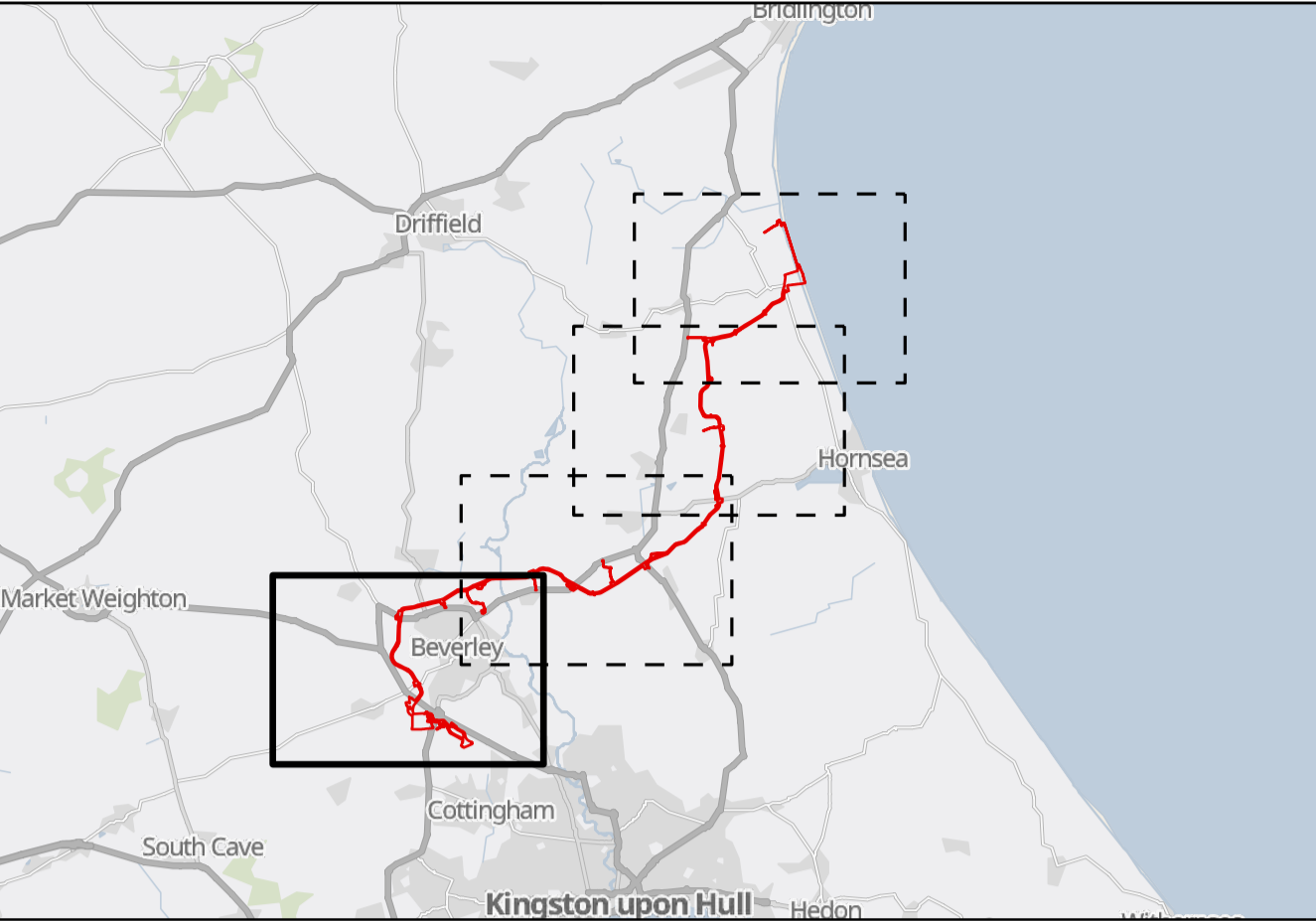
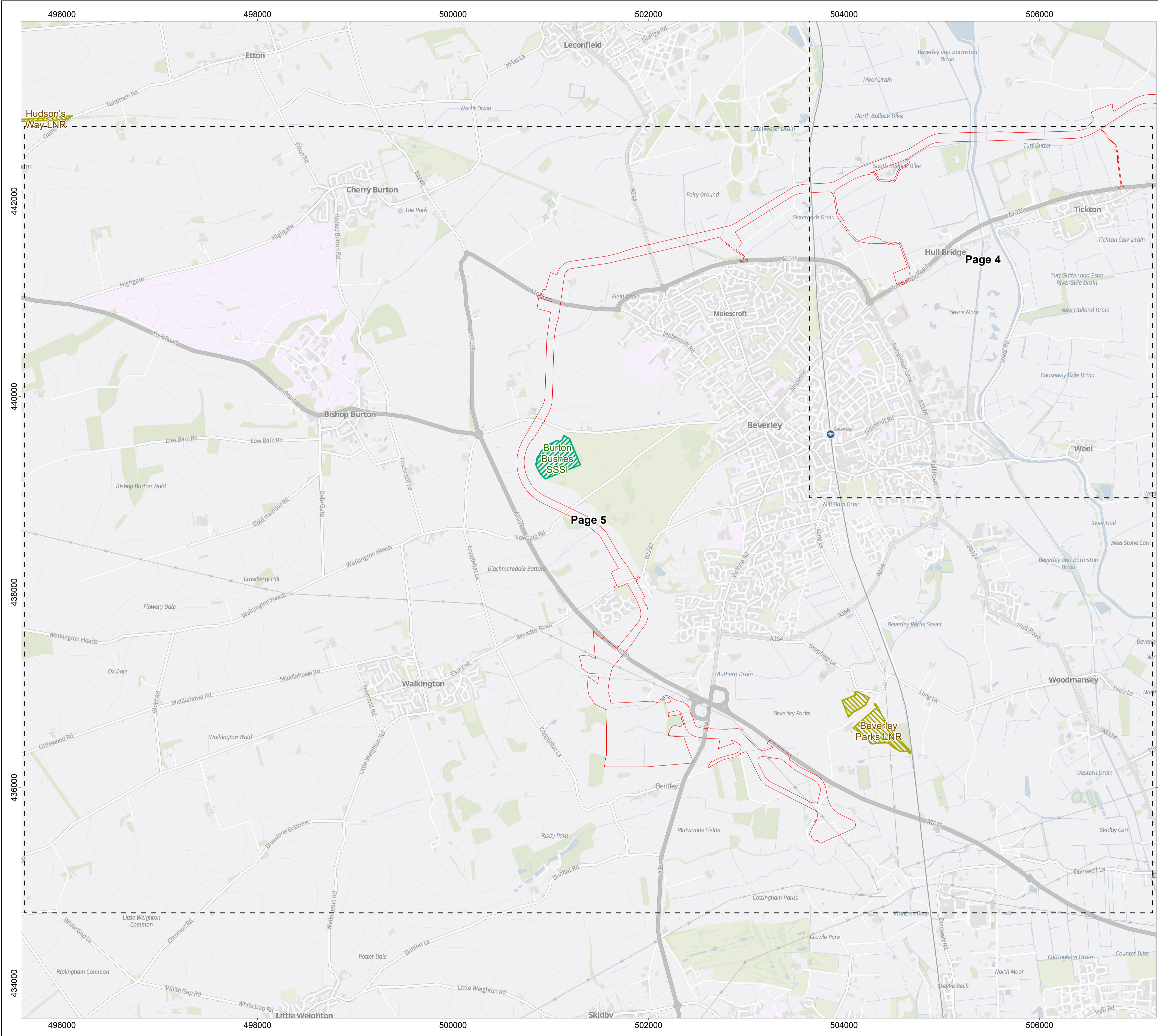

- Onshore Order Limits
- Sheet Boundary
- Sites of Special Scientific Interest (SSSI)
- Local Nature Reserve (LNR)

MAP NOTES / DATA SOURCES:
Contains OS data © Crown Copyright and database right 2025
Contains data from OS Zoomstack

Not to be used for Navigation.
© Natural England 2025. Contains public sector information licensed under the Open Government Licence v3.0

PROJECT TITLE

Dogger Bank South Offshore Wind Farms

DRAWING TITLE

**Statutory Non-Statutory
Nature Conservation Sites (Onshore)**

DRAWING NUMBER: **PC2340-RHD-ON-ZZ-DR-Z-0586** PAGE NUMBER: **Page 5 of 5**

VER	DATE	REMARKS	DRAW	CHEK	APRD
0.1	31/10/2023	First Issue	SB	ND	RH
0.2	11/12/2023	Second Issue	SB	ND	RH
0.3	24/01/2024	Third Issue	SB	ND	RH
0.4	04/06/2025	Fourth Issue	SM	ND	RH

